

Job Customer:

Title:

Ref:

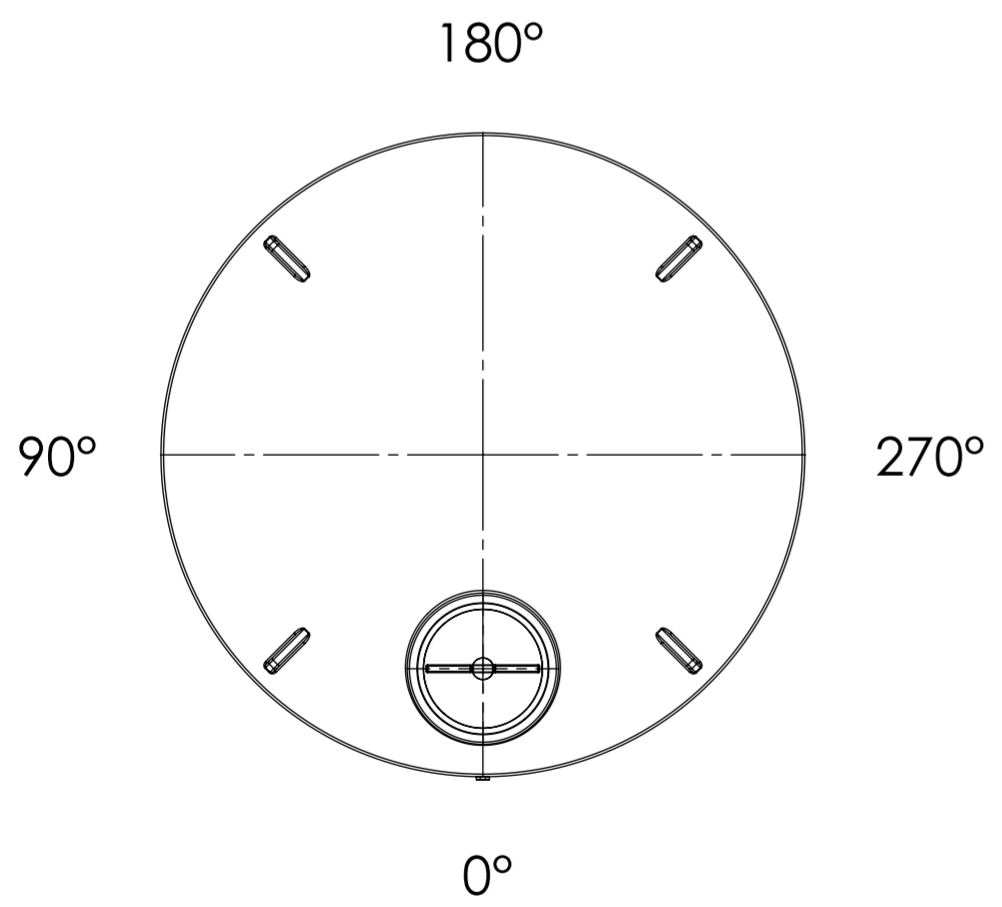
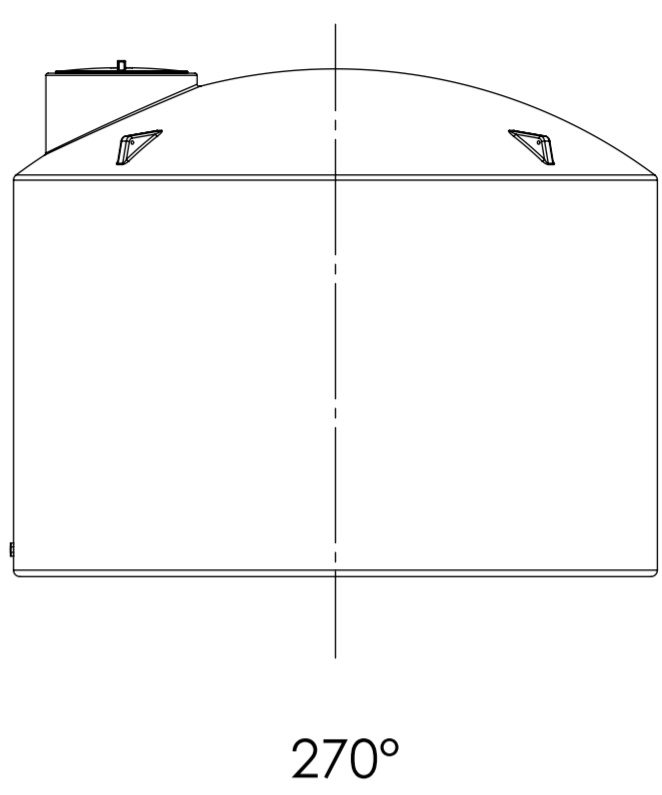
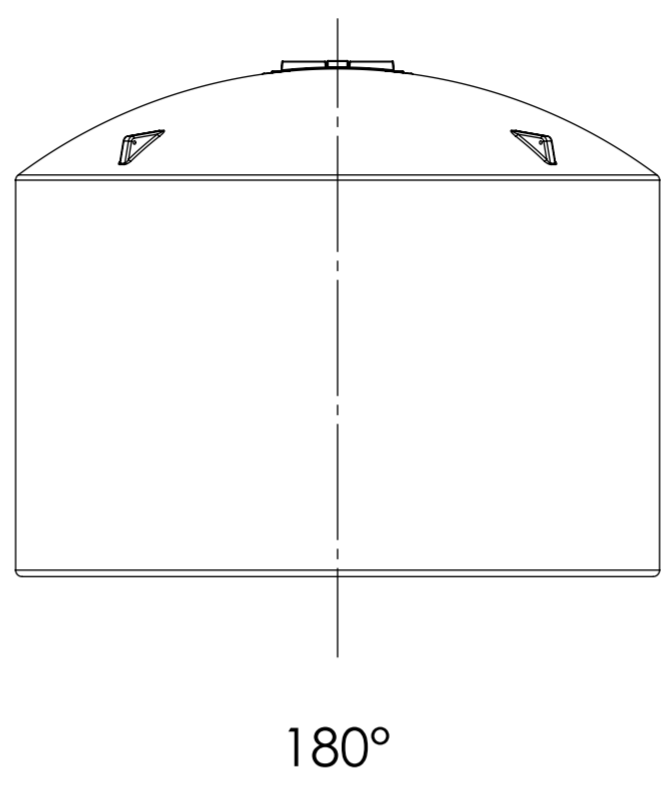
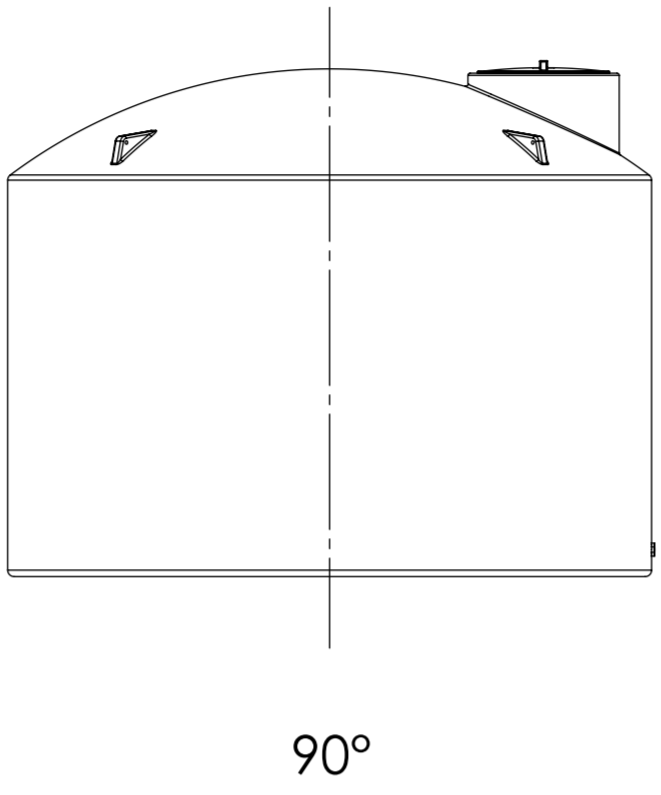
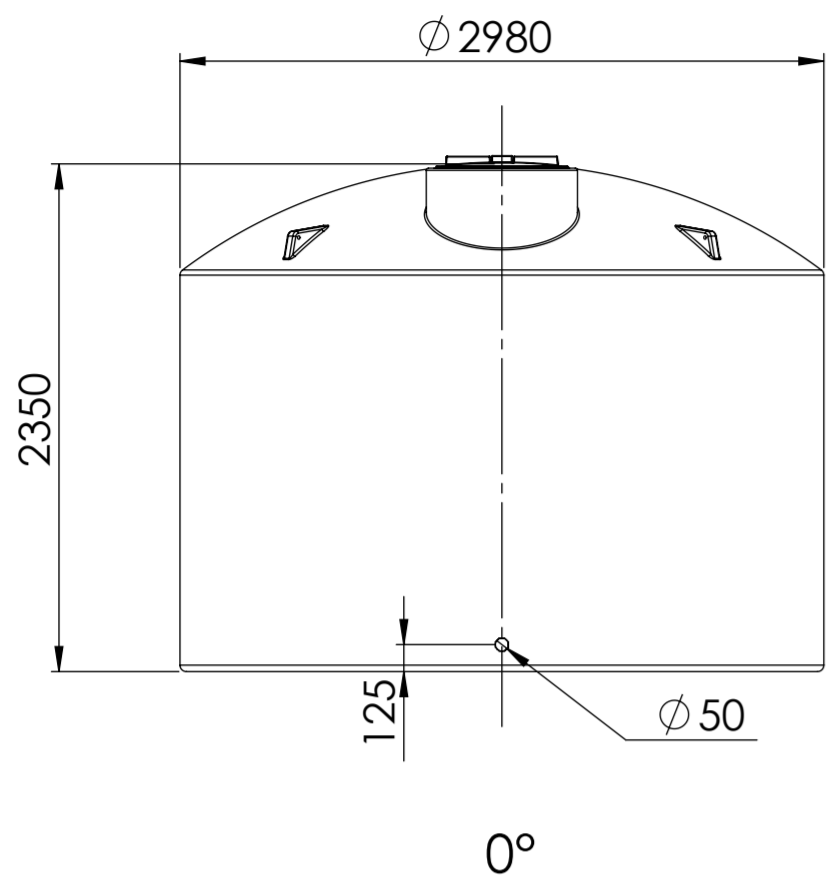

FITTING LAYOUT TABLE				PART LIST	
NOZZLE No.	DN/PE SIZE	ANGLE	DESCRIPTION	PART No.	NAME
N1	50/-	0°			(Mould in, 50mm Female)

**NOTE:**  
 1. ALL DIMENSIONS ARE IN mm  
 2. TOLERANCE: 3%  
 3. ANY CHANGES MARK UP IN RED

**CLIENT APPROVAL**

APPROVED  
 REVISE AND RESUBMIT  
 FOR INFORMATION ONLY

DATE:

**SIGNATURE**

**Promax**  
LIQUID MANAGEMENT SOLUTIONS  
**PROPRIETARY AND CONFIDENTIAL**  
THIS DRAWING AND THE INFORMATION AND TECHNICAL DATA CONTAINED HEREIN ARE THE EXCLUSIVE PROPERTY OF PROMAX PLASTICS AND SHALL BE RETURNED TO THEM UPON REQUEST. THIS DRAWING CONTAINS PROPRIETARY AND CONFIDENTIAL INFORMATION FOR THIS PROJECT AND IS NOT TO BE MADE AVAILABLE TO 3RD PARTIES WITHOUT THE EXPRESS WRITTEN CONSENT OF PROMAX PLASTICS.

DO NOT SCALE DRAWING

ORIGINAL ISSUE: 20/11/2023

OPP:

AUTHOR: B.H.

MATERIAL: LLDPE

WEIGHT: 265

SCALE: 1:35

DISPLAY NAME/NUMBER: XPRESS Industrial Tank 15,000 Ltr-South Island (X11215000)

DWG NO. MODIFICATION PLAN **A2**

SHEET 1 OF 1